

2.etg

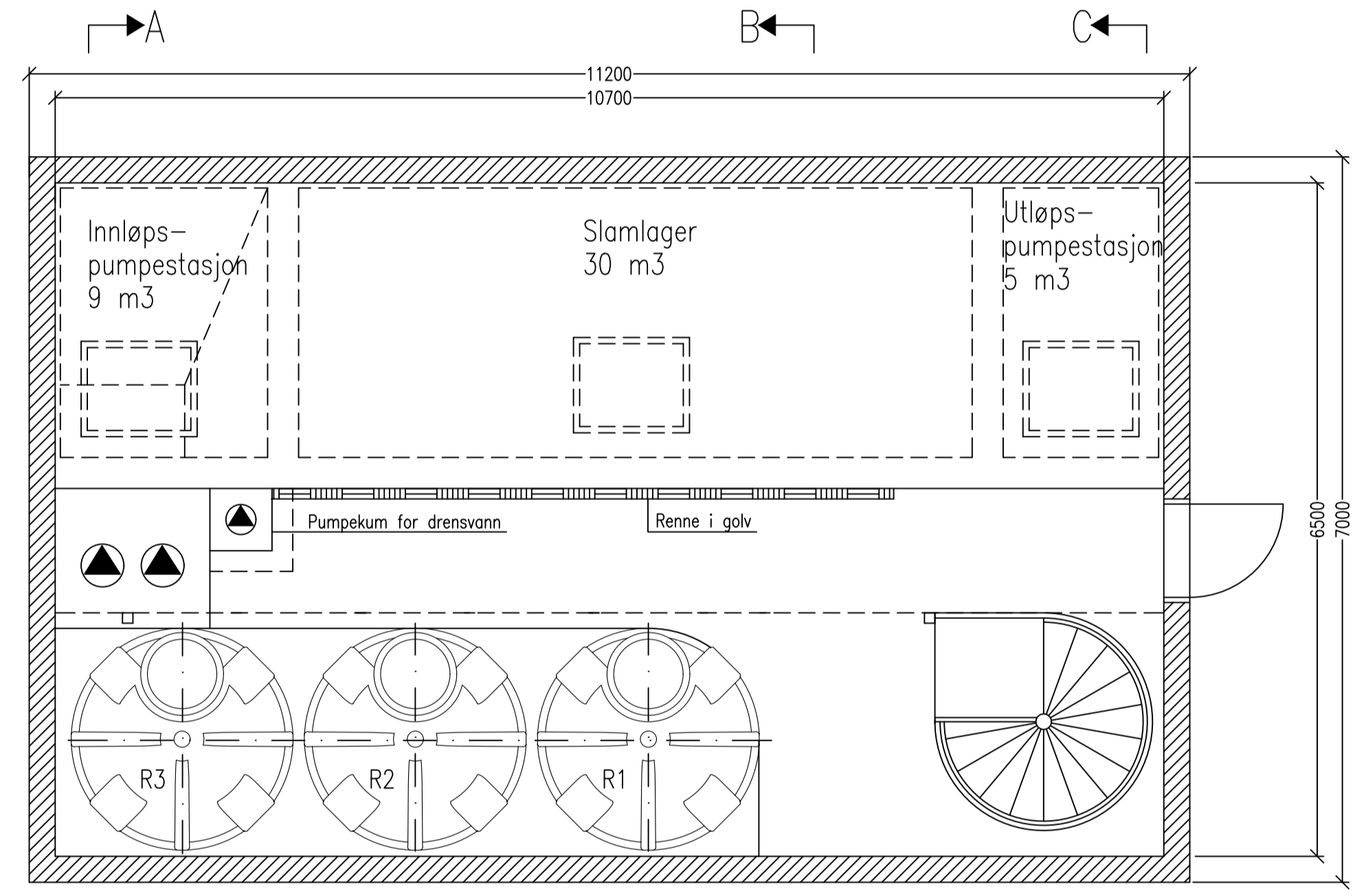

1.etg

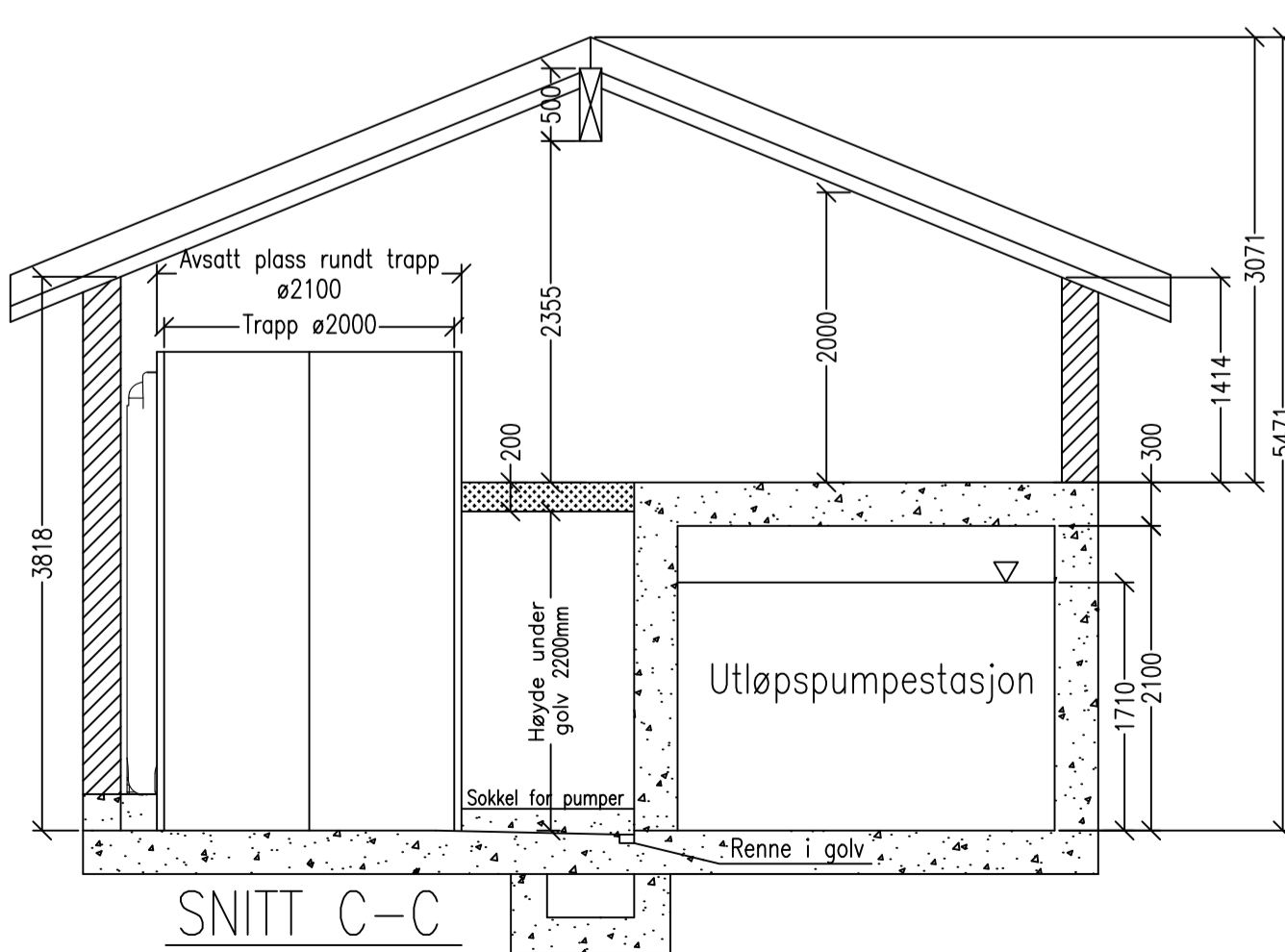
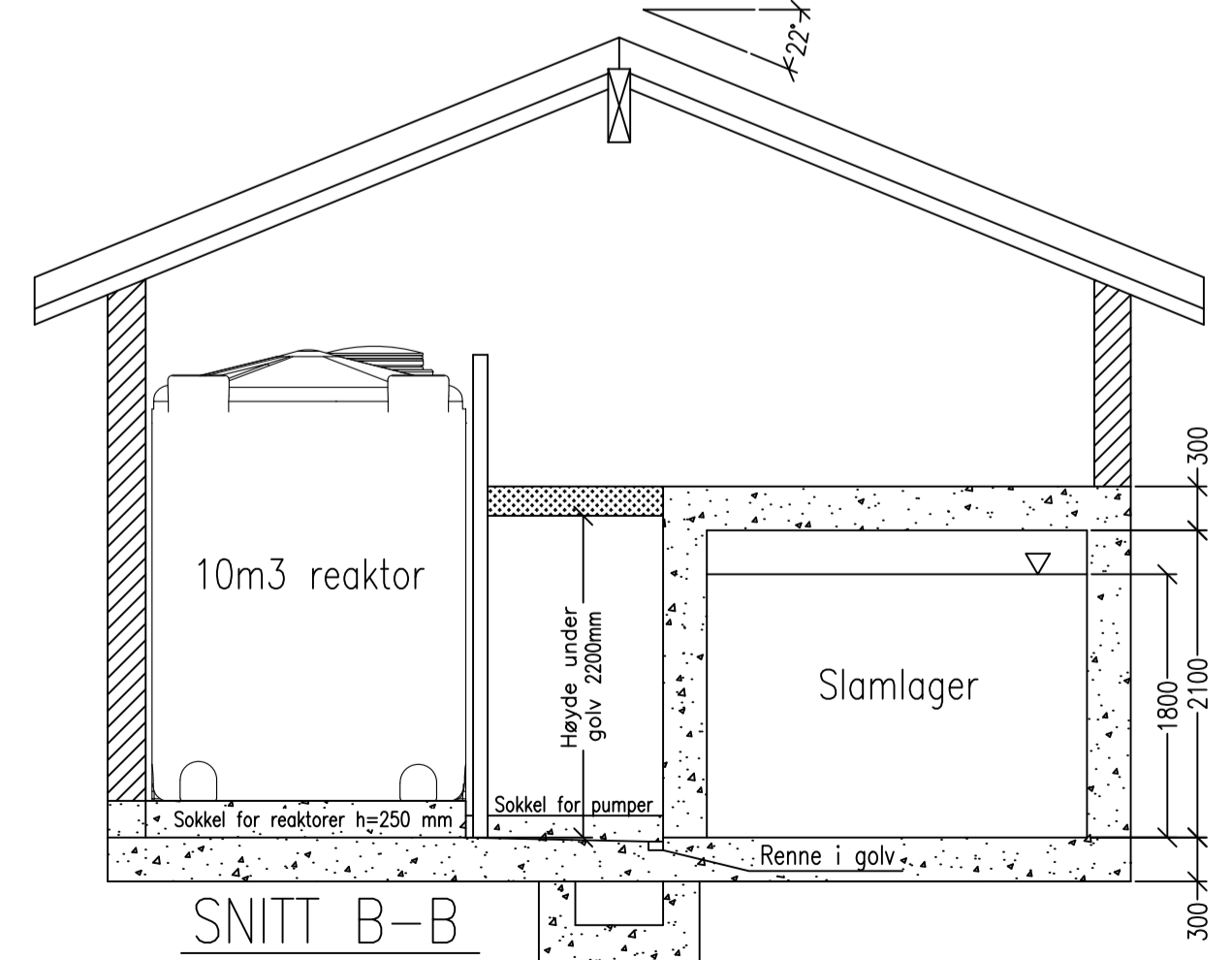
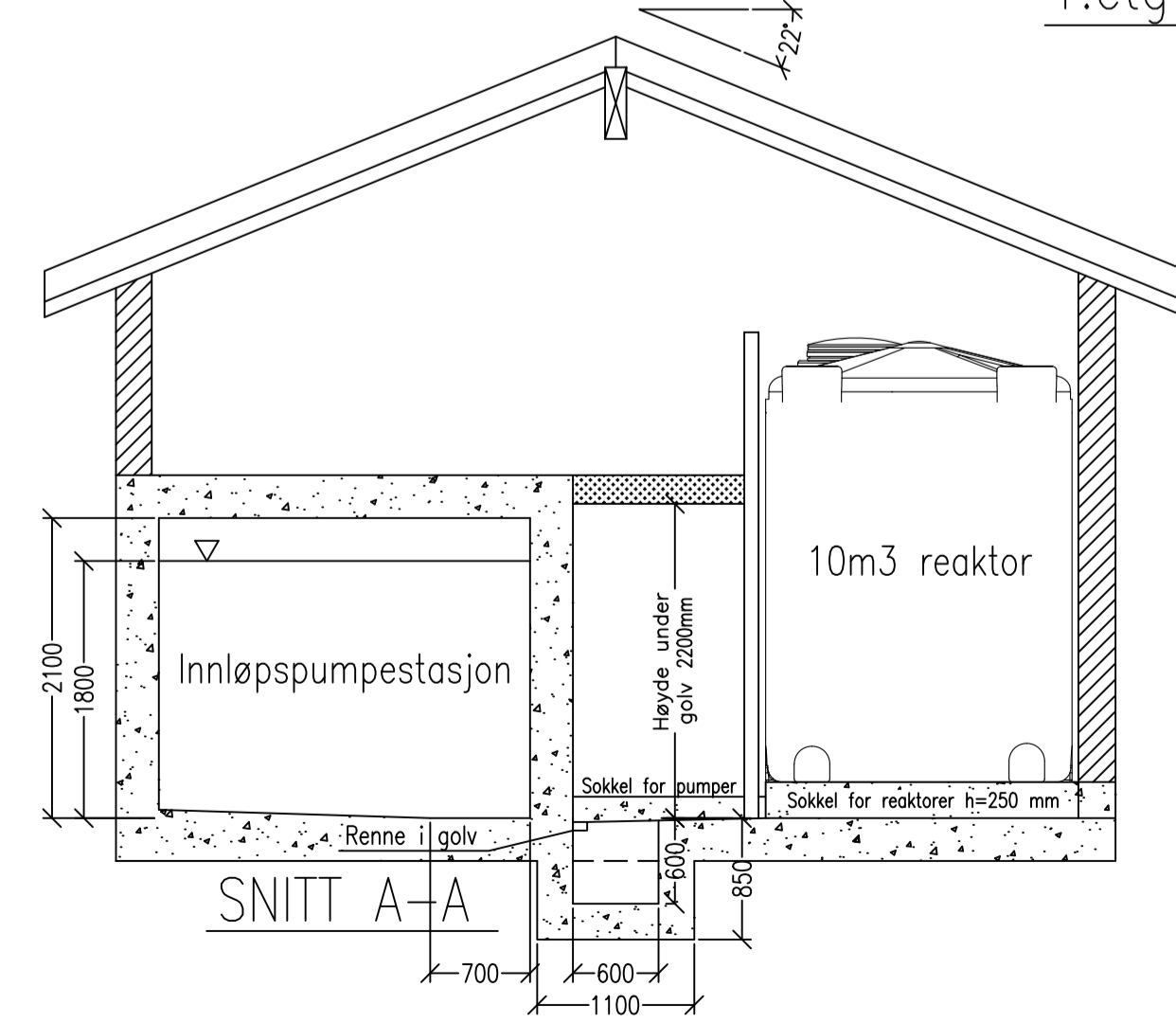
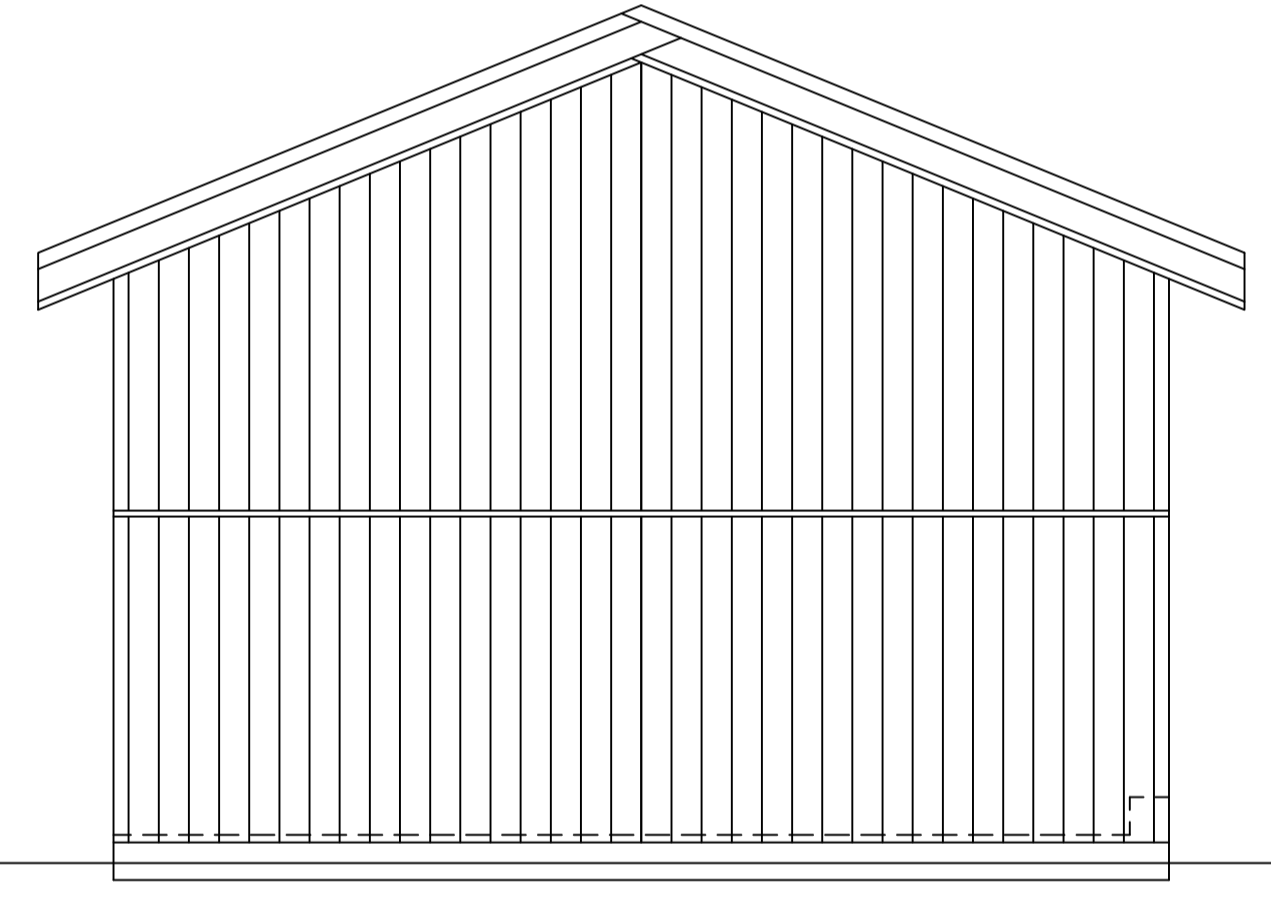
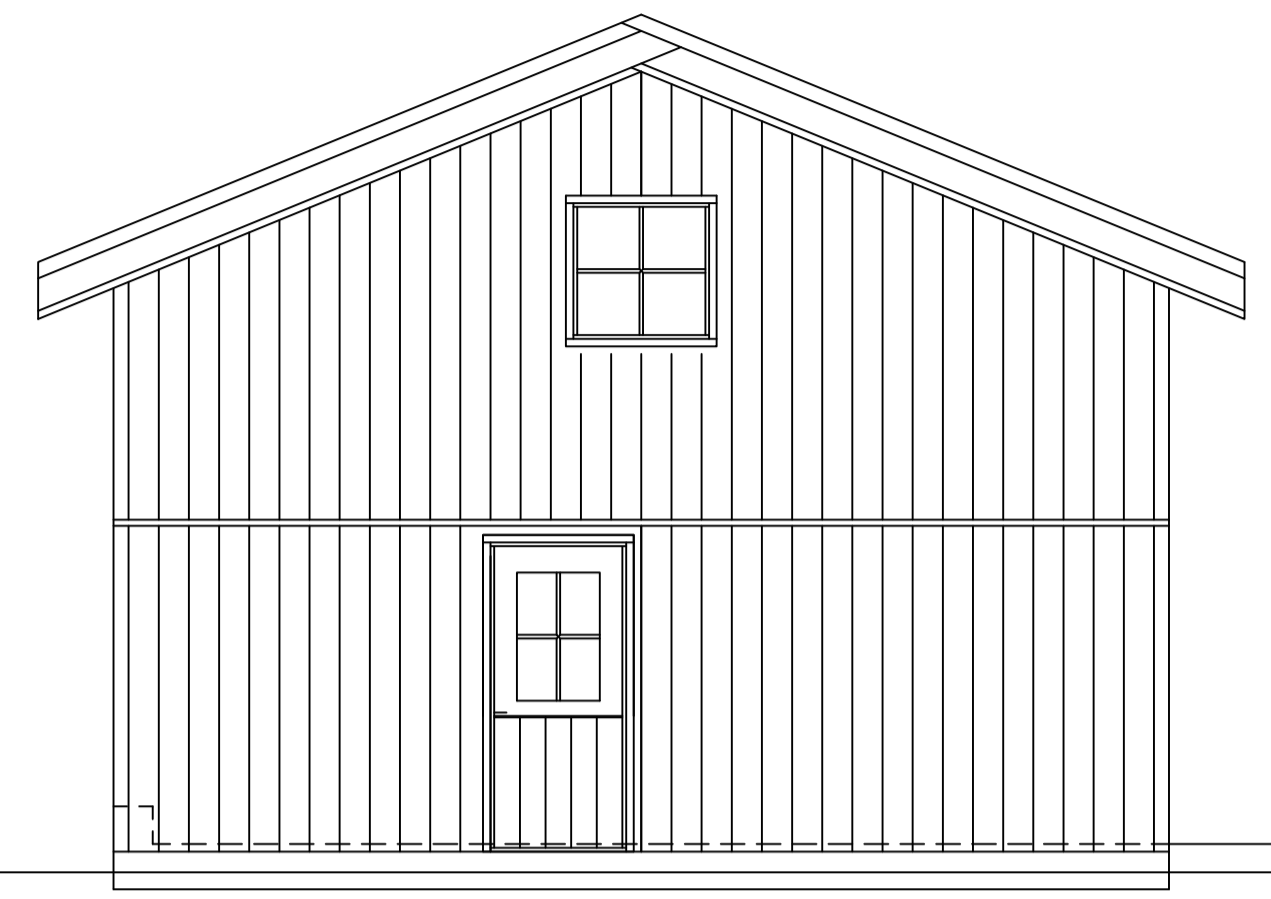
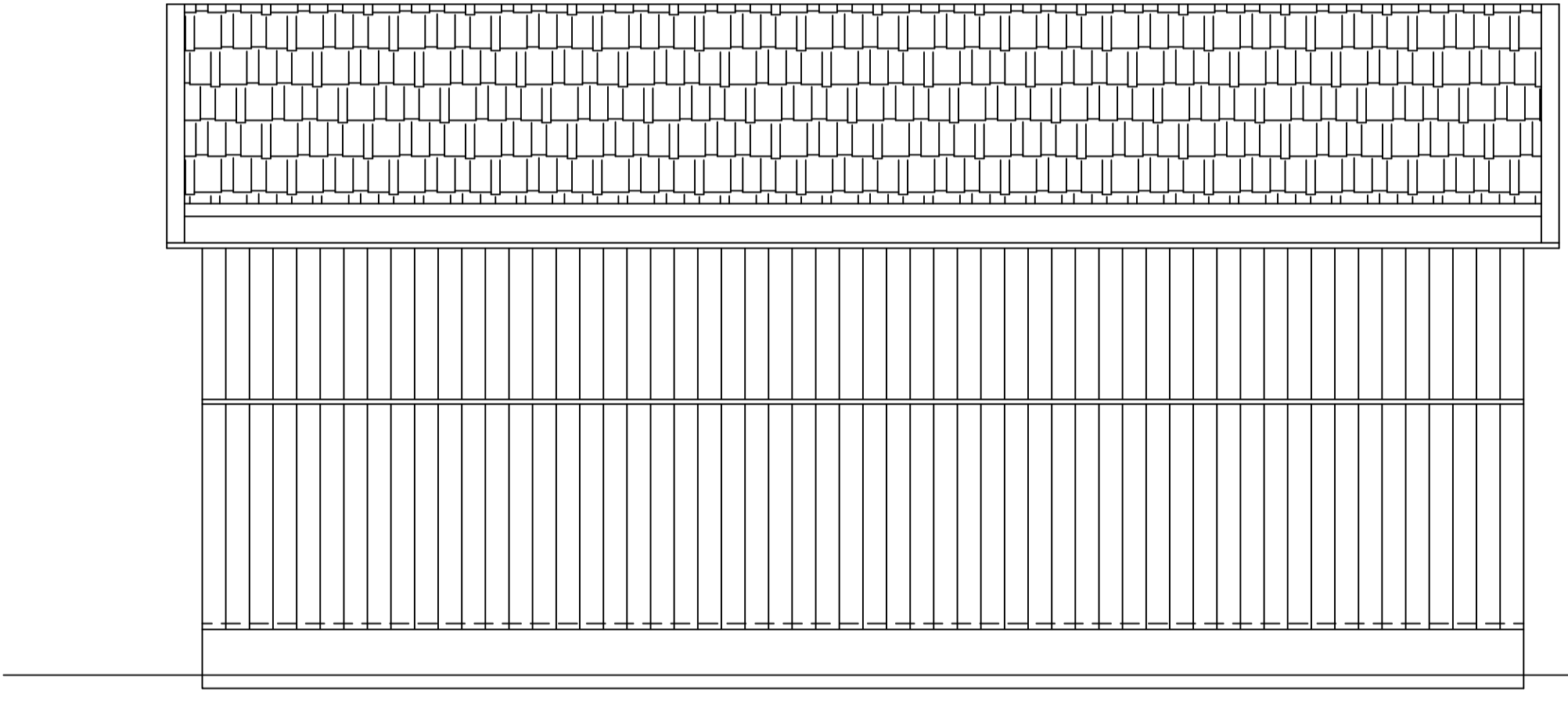
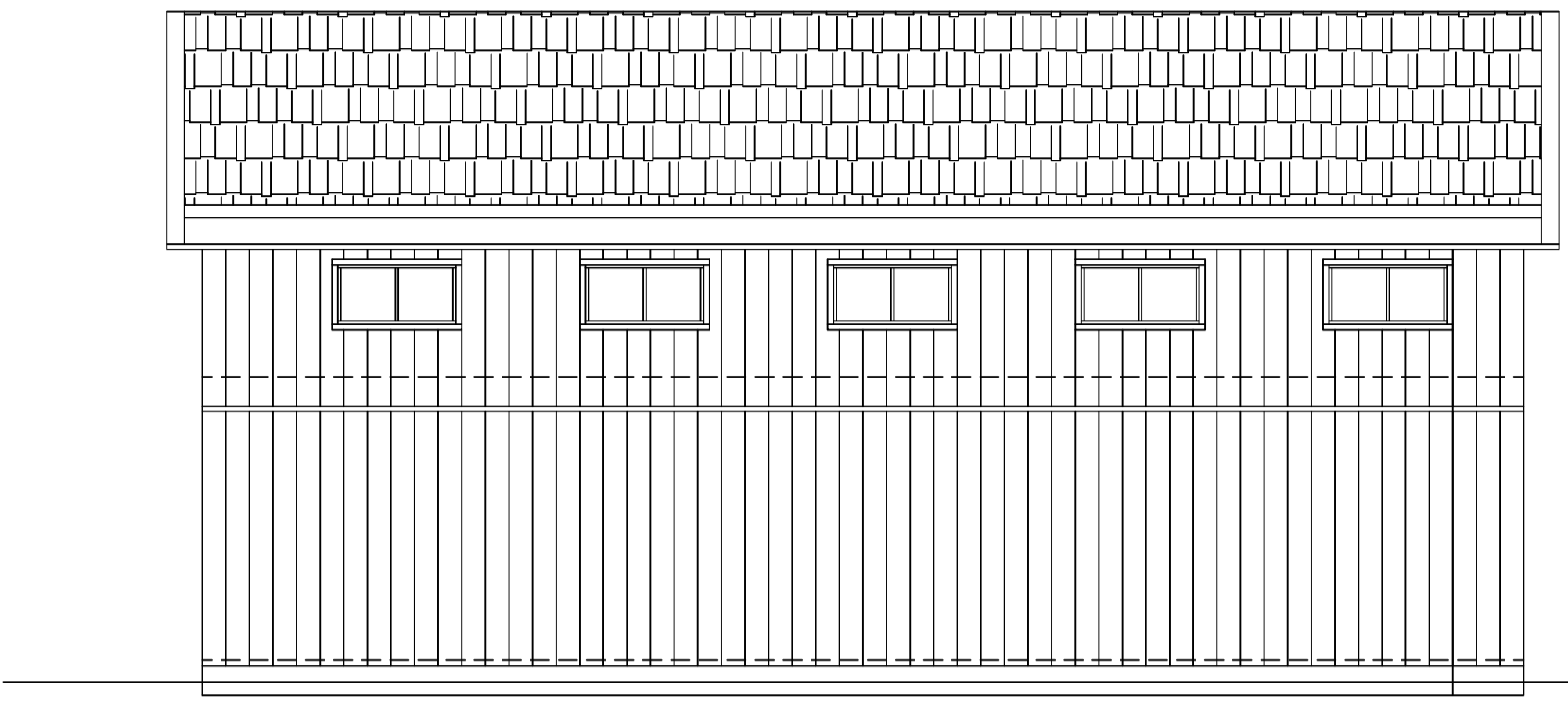

a	22.03.18	Endret posisjon av treverks beina foran reaktorer
-	04.07.17	Nytt tegn nr. ihht prosjekt nr, endret plassering reaktorer, fjernet kjem.tank, fall på golv, renne i golv

Utgitt dato: 15.05.17	Tegnet: Bente Tveitan	Kontrollert: Sign:	Målestokk: 1:50
Tittel: Juvasshytta RA Plan/snitt/fasader Biovac SBR 0215 (for utvidelse)			Tegning nr: 1711113a
Referansing: Erstatning for: 1711113		Rev. dato: 22.03.18	Rev. nr: 1

